

ImroMed Equine[®] version 22.20.0 Release Notes



WHAT'S NEW

VCP Care Plans

The integration with VCP brings additional enhancements to the Wellness Plans module and VCP setup. Below is a list of major developments for this release:

- Patient species mapping has been added to the VCP Settings.
- The Wellness Plan module was updated to support the one-to-many relationship which VCP Care Plans provide.
- VCP Care Plans are displayed on the History tab of the Wellness Plans module and the Search Filter has been updated to include VCP Care Plans.
- The Desktop automatically refreshes and updates VCP Care Plans but they can be manually updated by pressing F5 or clicking on the Refresh button.
- Adding qualified products directly to invoices for patients with VCP Care Plans automatically adjusts the cost while the plan is active.

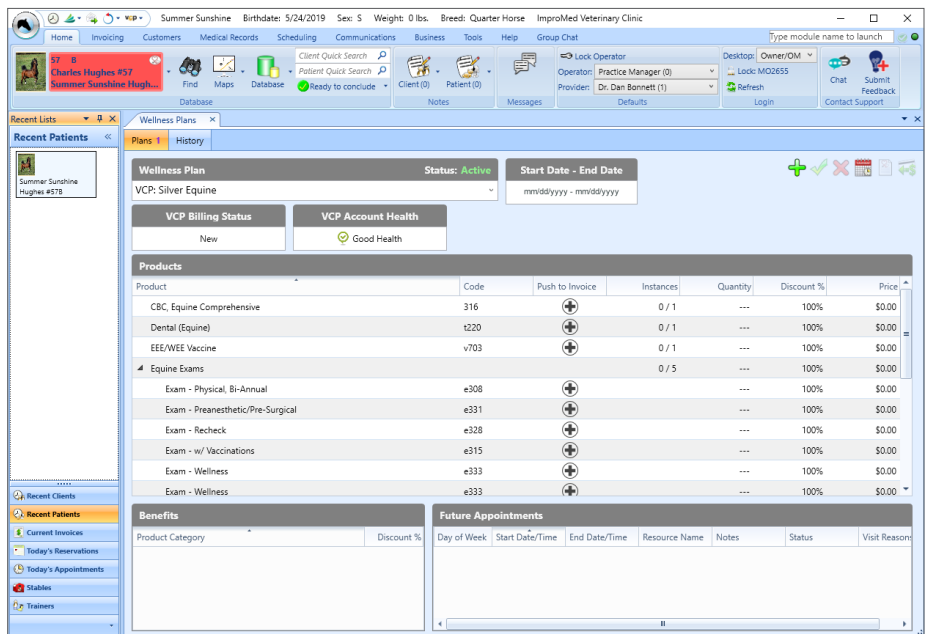

WHAT'S NEW

Submit Feedback

We want to hear from you! ImproMed now has Feedback available to submit program improvements and vote on peer suggestions, while being kept apprised of the status of your suggestions.

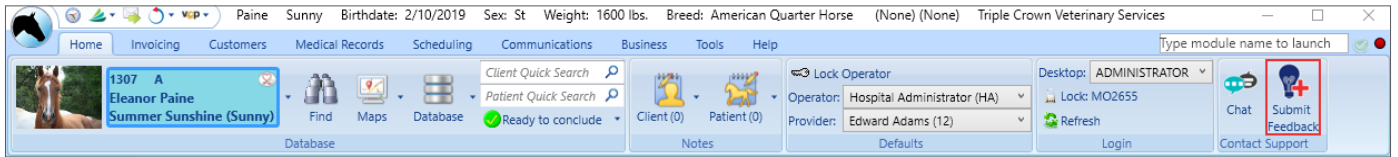

USER REQUESTS

Accounts Receivable

256854

Performance for building statements has been improved.

Medical Records

197349

When an operator opens Medical Records they will be able to add LINK objects to the client.

ADDITIONAL RELEASE ITEMS

Desktop

70092	When clicking Maps, only one browser window opens.
-------	--

EasyTime

47559	If the default status type is marked as deleted, EasyTime cannot create appointments.
-------	---

Invoices

271889	The proper profit center is used for each employee when invoicing from Patient Processing or Invoicing. If the employee doesn't have an assigned profit center, product profit center is used.
--------	--

247320	The Message screen was corrected so it no longer minimizes after an item is added to the invoice via a product attachment.
--------	--

Security

51925	When switching operators from a shared Desktop, security is reapplied within the Inventory module.
-------	--